

**39TH ANNUAL MEETING AND**

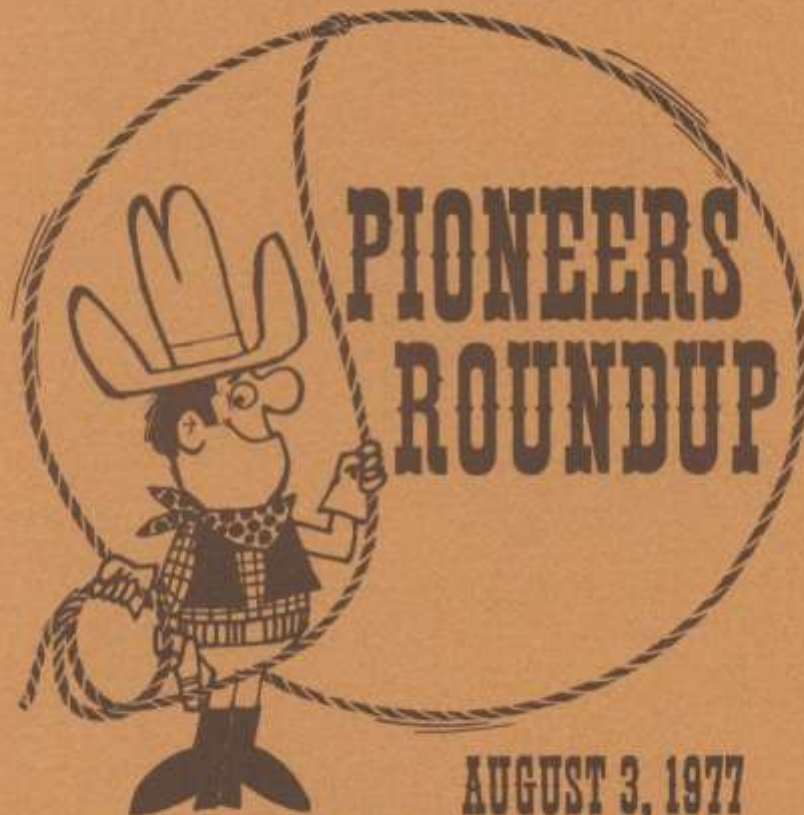

**PIONEERS  
ROUNDUP**

**AUGUST 3, 1977**

**W. E. HUGHES EMPLOYEE RANCH**



# PIONEERS TODAY

Our total membership in the RG&E Pioneers Club is now 650 - with 73 women and 577 men. Employees Emeritus number 585, while 65 members are still actively employed.

Founded in April 1938, the RG&E Pioneers Club is made up of employees who have more than 35 years service with the Company, including active and retired years.



## PROGRAM



2:30	Registration & Reception
2:30 to 4:30	Games & Contest for Prizes
4:30 to 5:00	Annual Business Meeting
5:00	Chuck Wagon Buffet
7:00	Slow Pitch Softball Game

... You Name Your Own Adjournment Time! ...

---

## CHUCK WAGON BUFFET

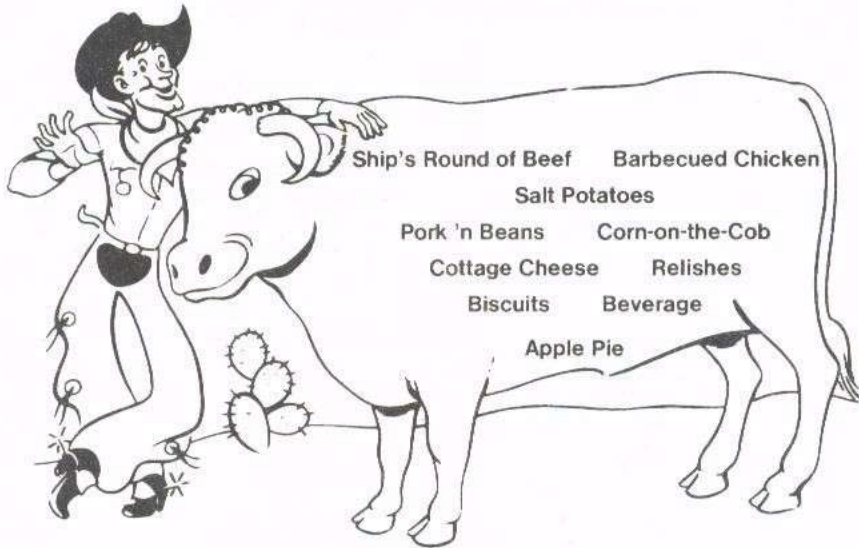

Ship's Round of Beef	Barbecued Chicken
Salt Potatoes	
Pork 'n Beans	Corn-on-the-Cob
Cottage Cheese	Relishes
Biscuits	Beverage
Apple Pie	



## OFFICERS

Donald N. Hulbert, President  
 Harold H. Huls, 1st Vice President  
 Freda A. McAdam, 2nd Vice President  
 Wesley B. Streitle, 3rd Vice President  
 Donald F. Thomas, Secretary  
 Arden C. Howland, Treasurer  
 Edwin H. Schlueter, President Emeritus  
 Harvey J. Klumb, President Emeritus  
 John A. Baker, President Emeritus  
 Calvin A. Brown, President Emeritus  
 J. Frank Thompson, President Emeritus  
 George H. Lyon, President Emeritus  
 James W. Davis, President Emeritus



## HONORARY PRESIDENTS

Robert E. Ginna  
 Ernest J. Howe  
 Linn B. Bowman  
 Francis E. Drake, Jr.  
 Dewitt Pike  
 Edward J. Nelson  
 Paul W. Briggs

## EXECUTIVE COMMITTEE

John A. Baker  
 Calvin A. Brown  
 John F. Croston  
 James W. Davis  
 James V. Fassanella  
 George G. Holdridge  
 Arden C. Howland  
 Donald N. Hulbert  
 Harold H. Huls  
 Harvey J. Klumb  
 George H. Lyon  
 Freda A. McAdam  
 Edwin H. Schlueter  
 Wesley B. Streitle  
 Donald F. Thomas  
 J. Frank Thompson  
 John E. Maier, Advisory Member  
 Robert N. Titus, Jr., Advisory Member  
 Vera E. Bellows, Acting Sec/Treas.



## COMMITTEES



### RECEPTION

John P. Maloy, Chairman  
Dorothy S. Fisher, Vice Chairman  
Francis E. Drake, Jr.  
Paul W. Briggs  
Keith W. Amish  
John L. Kennedy  
Robert R. Koprowski  
John E. Maier  
Harry G. Saddock  
Mario Silvestrone  
Elvin A. Skibinski  
Leon D. White, Jr.  
Linn B. Bowman  
Dewitt Pike  
Edward J. Nelson  
Donald R. MacCollum  
Schuyler F. Baldwin  
Alfred H. Doud  
Frederick J. Pfluke  
Robert W. Baschnagel  
Granger E. Green

Mona A. Pratt  
Gertrude R. Bowman  
Doris F. Horner  
Myrtle W. Bender  
Janet T. Strachan  
Mildred F. Magin  
Verna H. Parmelee  
Thomas L. Smith  
Edward A. DeGraff  
Walter G. McKie  
J. Harlan Cooper  
George F. Galen  
Carl E. Schoen  
Nancy J. Gruendike



### REGISTRATION

Freda A. McAdam, Chairman  
Vera E. Bellows, Vice Chairman  
Florence M. Ophardt  
Noreen D. Kempf  
Rosemary S. Moldram  
Karen L. Adams





#### **PUBLICITY**

Schuyler F. Baldwin, Chairman  
Richard A. Sullivan, Vice Chairman  
James R. Myers  
James R. Boyer  
Diane McAllister  
Webster H. Francis

#### **NOMINATING**

John A. Baker, Chairman  
John W. Davis  
Donald N. Hulbert (ex-officio)

#### **ENTERTAINMENT & DECORATION**

James V. Fassanella, Chairman  
Samuel G. Poletta, Co-Chairman  
Arden C. Howland  
William H. Carlin  
Clarence H. Latimer  
Joseph J. Hartman  
John Mattei  
Thomas H. Carroll  
Elmer V. Smith  
James R. Boyer  
Frank C. Valenza  
Carlton W. Smith  
Wilbert L. Burns  
Muriel M. Bullock

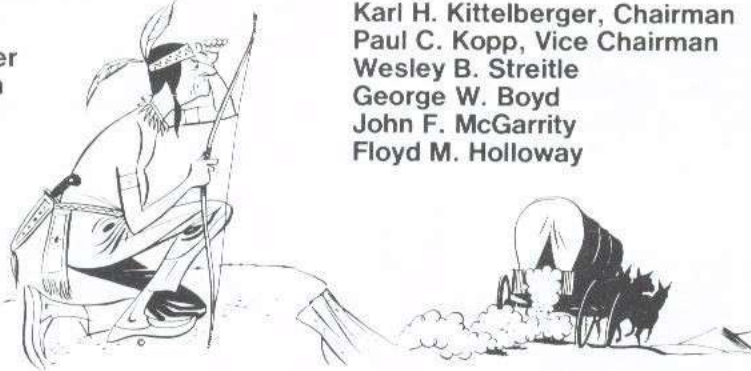

#### **TRANSPORTATION**

Karl H. Kittelberger, Chairman  
Paul C. Kopp, Vice Chairman  
Wesley B. Streitle  
George W. Boyd  
John F. McGarrity  
Floyd M. Holloway

#### **MUSIC**

RG&E Utilitones  
under the direction of  
Jack End.

#### **DINNER**

Edwin H. Schlueter, Chairman  
George H. Lyon, Vice Chairman  
Andrew J. Brostrom  
Edward M. Magson  
Frank C. Dorkey  
Harvey J. Klumb  
Raymond O. Hilfiker  
Calvin A. Brown  
John F. Croston



PIONEERS PICNIC 1976

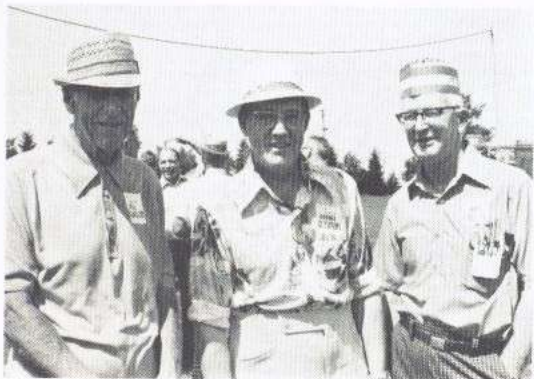
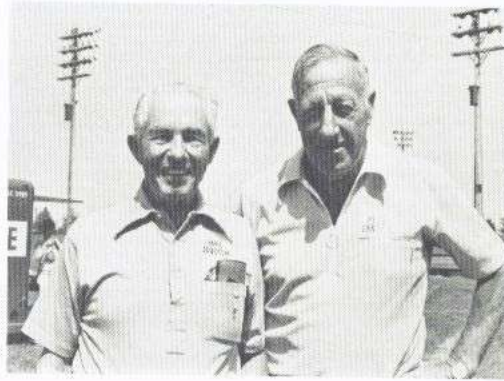
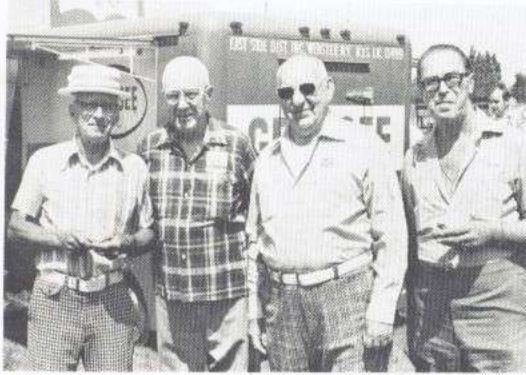

PIONEERS PICNIC 1976



PIONEERS PICNIC 1976





PIONEERS PICNIC 1976



PIONEERS PICNIC 1976



PIONEERS PICNIC 1976



MEMBERSHIP ROSTER OF PIONEERS THROUGH YEAR 1977

(Years indicated include active and retired service.)

65 YEARS

- \*Boothman, Andrew J.
- \*Dorsey, Frank C.
- \*Harris, George W.
- \*Magson, Edward M.
- \*Miller, Frederick
- \*Owen, Floyd H.
- \*Phill, James C.
- \*Phill, Mura A.
- \*Schuster, Edwin H.
- \*Smith, Thomas L.

50 YEARS

- \*Bertram, Charles J. Jr.
- \*Boeman, Gertrude R.
- \*Briggs, C. Laffly
- \*Casey, James J.
- \*Chapin, F. Marston
- \*Dawson, Norman H.
- \*Dumley, Lora M.
- \*Fichtner, Herman J.
- \*Francis, Vincent J.
- \*Gardner, Edward C.
- \*Huntington, Maurice B.
- \*Jackson, Leon E.
- \*Kaffler, George H.
- \*Kump, Harry J.
- \*Matsushima, Portogallo
- \*Moser, Gertrude
- \*Noss, George A.

55 YEARS

- \*Baker, John A.
- \*Bancroft, Raymond H.
- \*Bishop, Loretta
- \*Booth, Lynn W.
- \*Buell, Helen L.
- \*Carrin, William H.
- \*Chapin, Harold A.
- \*Cooper, J. Harlan
- \*Casper, James E.
- \*Crutt, Beale Z.
- \*Culliton, John E.
- \*Davis, William B.
- \*DeGraft, Edward A.
- \*Deveness, Marie F.
- \*DiTucci, Nicole
- \*Edens, Mark G.
- \*Elsheimer, Clara L.
- \*Fisher, Dorothy S.
- \*Franko, Leland K.
- \*French, Eric F.
- \*Fryer, Arthur E.
- \*Galen, George F.
- \*Granger, Hazel K.
- \*Greig, Clarence W.
- \*Guyatt, Walter A.
- \*Hask, Harry G.
- \*Hessmanstein, O. Edmund

- \*Harr, Theodore C.
- \*Hill, Howard J.
- \*Homer, Don F.
- \*Kellman, Benjamin L.
- \*Kelly, William J.
- \*Kroger, Elmer E.
- \*Kramer, John L.
- \*Kress, John A.
- \*Kubler, William, Jr.
- \*Lalimar, Clarence H.
- \*Leyman, Frank H.
- \*Ludeman, Celia M.
- \*Mika, Walter G.
- \*Miller, Harry F.
- \*Morris, Arthur
- \*Murney, Thomas F.
- \*Naidem, Frank
- \*Newton, Portice K.
- \*Noble, Frank W.
- \*Offaka, Frederick J.
- \*Rosa, Fred W.
- \*Rusk, J. Gordon
- \*Scott, Lee R.
- \*Seiberg, Raymond M.
- \*Simmons, Charles A.
- \*Smith, Frank J.
- \*Smith, Loretta S.
- \*Spencer, J. Elwood
- \*Thibault, Claude J.
- \*Thraf, George G.
- \*Throckmole, Joseph C.
- \*Underwood, Arthur M.
- \*Uhl, Paul F.
- \*White, Leon D. Sr.
- \*Whyte, Seth S.
- \*Woodruff, Donald F.
- \*Zambich, Angelo

50 YEARS

- \*Adams, Edward G.
- \*Atkinson, Leon S.
- \*Aitridge, Joseph J.
- \*Bailey, Grace E.
- \*Bangs, Gordon L.
- \*Bardack, Evelyn D.
- \*Bator, William F.
- \*Billey, Raymond P.
- \*Bowman, Linn B.
- \*Brink, Norman R.
- \*Brinks, Eugene
- \*Bringer, Anthony F.
- \*George, Anthony
- \*Brown, Calvin A.
- \*Bullock, Muriel M.
- \*Burreman, Michael R.
- \*Buffs, Edgar
- \*Carr, Kathryn R.
- \*Capps, Lillian S.
- \*Carson, Herbert K.
- \*Champion, W. Leonard
- \*Cincovic, Roscoe

- \*Clark, Earl M.
- \*Clarke, Thomas H.
- \*Conkin, Herbert L.
- \*Connelan, Francis J.
- \*Curnan, Maryland E.
- \*Daley, John B.
- \*Davis, Martha L.
- \*Davis, Robert A.
- \*DeCarolis, Arlio
- \*DeLycke, Edward
- \*DeLycke, John F.
- \*DeVos, Peter
- \*Dowdy, William F.
- \*Dick, James
- \*DiFranco, Michael
- \*Dikofka, Guinevere
- \*Dood, Alfred R.
- \*Dowling, Elmer E.
- \*Drake, John J.
- \*Dunn, Margorie M.
- \*Eay, Lillian E.
- \*Finley, Albert
- \*Flynn, Margaret
- \*Frasconi, Robert H.
- \*Fuhrer, Arlene M.
- \*Fulton, Lorne B.
- \*Genvey, William H.
- \*Gerwin, Elma S.
- \*Gentner, Harry J.
- \*Giblin, George W.
- \*Ginn, Robert E.
- \*Gibson, George F.
- \*Green, Kathleen M.
- \*Grupp, Philip H.
- \*Gurski, Carl A.
- \*Guthrie, Edward J.
- \*Hange, Otto C.
- \*Hart, Harold F.
- \*Hegeman, Bertha B.
- \*Heitzman, Clinton F.
- \*Heffner, Raymond O.
- \*Hendy, William A.
- \*Heston, Thomas O.
- \*Hopkins, Richard H.
- \*Hosfield, Norman F.
- \*Huls, Harold H.
- \*Hunt, Herbert W.
- \*Jaguth, Amos E.
- \*Jennings, Carl E.
- \*Johnson, Carl R.
- \*Kaseman, Richard A.
- \*Kelly, Harold L.
- \*Kanyon, Walter B.
- \*Kirk, Milton J.
- \*Kuehnel, Albert H.
- \*Kulin, Norbert A.
- \*Kuslich, Edmund F.
- \*Laluma, Giovanni
- \*Lane, George H.
- \*Lewis, Bertram L.
- \*Lose, J. Mackay

\*Cress, John I.  
 \*Cunningham, Francis M.  
 \*Dady, Thomas H.  
 \*Dextrus, Carmen A.  
 \*Dorosan, H. Arthur  
 \*Dreke, Francis E., Jr.  
 \*Dries, Fiskin W.  
 \*Eber, Raymond A.  
 \*Emocenti, Domenico A.  
 \*Ernst, Lawrence G.  
 \*Ewart, Charles J., Jr.  
 \*Ewart, Robert H.  
 \*Faw, Norbert J.  
 \*Ford, Alan E.  
 \*Froese, Robert A.  
 \*Fridley, Lawrence P.  
 \*Gatta, John S.  
 \*Goodberlet, Harry A.  
 \*Gruamick, Gilbert R.  
 \*Hammas, Albert F.  
 \*Hartung, Gerald E.  
 \*Hoostens, Evelyn P.  
 \*Holtbridge, George G.  
 \*Howard, William F., Jr.  
 \*Howe, Ernest J.  
 \*Kennedy, John L.  
 \*Kammerson, Willie H.  
 \*Kraus, Richard E.  
 \*Lindley, Charles S.  
 \*Ludlow, Thomas W.  
 \*Matta, V. Richard  
 \*Mattei, John  
 \*Mayer, Edward C.  
 \*Wayne, Lewis J.  
 \*McCurn, Margaret H.  
 \*McDonough, Ward A.  
 \*McIntire, Charles H., Jr.  
 \*Munahan, Rose M.  
 \*Morgan, William H.  
 \*Morris, Michael  
 \*Orlewski, William  
 \*Palmer, Paul P.  
 \*Palumbo, Michael R.  
 \*Patterson, Charles R.  
 \*Peltis, Milton W.  
 \*Pottar, Ronald R.  
 \*Rabel, Robert P.  
 \*Redfield, Roy K.  
 \*Reger, John W.  
 \*Reveritt, Frank P.  
 \*Rivazo, Nicholas V.  
 \*Rozak, George  
 \*Rogers, Anthony J.  
 \*Salinas, Edward S.  
 \*Sounders, Frank O.  
 \*Scheetz, John E.  
 \*Schmidt, William F.  
 \*Schneider, Morton D.  
 \*Shear, Harry G.  
 \*Shoaran, Maurice E.  
 \*Smith, Howard F.  
 \*Smith, Howard W.  
 \*Smith, Michael J.  
 \*Spencer, James F.  
 \*Stevenson, Robert G.  
 \*Sudire, Philip H.

\*Thou, Lowell S.  
 \*Vince, Luigi G.  
 \*Warras, Mike  
 \*White, Leon D., Jr.  
 \*Willy, Alfred E., Jr.  
 \*Zimmer, Arthur C.

NEW MEMBERS  
 JANUARY 1, 1977 TO  
 DECEMBER 31, 1977

\*Doyen, Freeman J., Jr.  
 \*Clark, Ashton H.  
 \*DiFuria, Mario A.  
 \*Dufko, Peter  
 \*D'Inno, Frederick E.  
 \*Parker, Theodore R.  
 \*Reed, Bernard C.  
 \*Robinson, Leonard E.  
 \*Rymick, Paul A.  
 \*Santoli, William  
 \*Smith, Frank B.  
 \*Spencer, Donald H.  
 \*Spruel, Alfred B.  
 \*Stenzing, Concetta C.  
 \*Suler, Harold P.  
 \*Tranello, Joseph P.  
 \*Warren, Clyde A.

In Memoriam



Alexander M. Beebe  
 Beloved Friend, Honorary  
 President and Pioneer

\*Nelson F. Arent  
 \*Alexander M. Beebe  
 \*Antonio Belluzzo  
 \*John P. Byrnes  
 \*Jerome J. Calus  
 \*Clinton B. Cole  
 \*George R. Connel  
 \*Lynn J. Cooley  
 \*George Decker  
 \*Arthur L. Dewey  
 \*Florence W. DeWitt  
 \*Edythe M. Earley  
 \*Howard O. Ellsworth  
 \*Joseph S. Ferrara  
 \*George H. Fiedler  
 \*James A. Graham  
 \*Ernest K. Huntington  
 \*Rudolph M. Kay

\*Dorothy S. Lovick  
 \*William H. Major  
 \*Chester D. McCann  
 \*Clarence A. McElwain  
 \*Victor S. McElwain  
 \*Kathryn M. McIntyre  
 \*Frank L. Monahan  
 \*George J. O'Brien  
 \*John J. Paternis  
 \*Elika Peters  
 \*Albert J. Quischaubach  
 \*Wames J. Root  
 \*Horace Schofield  
 \*Charles F. Shakeshaft  
 \*James H. Shaney  
 \*Merle W. Ward  
 \*Reinhold Wild

7-19-77

\*Emeritus

\*Emeritus

